

2019 BOARD OF DIRECTORS

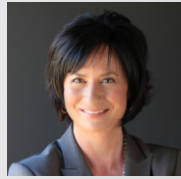

CHAIR

Lisa Lovallo
Vice President and
Market Manager
Cox Southern Arizona



VICE CHAIR

Taunya Villicana
Co-Founder/CEO
Affinity Wealth
Management



SECRETARY

Bruce L. Dusenberry
President
Horizon Moving
Group



TREASURER

Katherine R. Ward
Principal
GV Strategic
Advisors

THE TUCSON AIRPORT AUTHORITY

The Tucson Airport Authority (TAA) is a unique non-profit self-sustaining organization established by state charter in 1948 after city officials determined operating an airport would be a costly expense of taxpayer dollars. The TAA now operates Tucson International Airport (TUS) and Ryan Airfield (RYN), which generate an economic impact of \$7.4 billion annually, supporting more than 43,000 jobs.

TAA active membership is comprised of 60 business and community leaders who reside within the service areas of its two airports. Based on the founders original intent, the TAA has no taxing authority and receives no local tax money from government entities. Operations are funded through fees paid by users. Capital improvements are funded through a combination of federal and state grants, federally-authorized passenger facility charges and airport operating revenues.

TUS is the major commercial airport serving a catchment area of more than 1.5 million residents of Southern Arizona northern Sonora, Mexico. More than 3.6 million passengers used the airport in 2018 on an average of 110 flights a day on eight airlines serving 20 nonstop destinations.

At more than 8,300 acres, TUS is one of the largest commercial airports in the United States. The campus includes more nearly 2.5 million square-feet of space under roof. Major airfield tenants include Raytheon Missile Systems, the 162nd Wing of the Arizona Air National Guard, Bombardier, Aerovation, Ascent Aviation, SkyWest Airlines and Rolls-Royce Engines.

RYN, about 14 miles west of Tucson, is a general aviation reliever airport covering about 1,800 acres with about 30 airfield tenants. RYN is the only airport in Southern Arizona staffed under the Federal Aviation Administration's Contract Tower Program.

TAA MISSION

The mission of the Tucson Airport Authority is to promote aviation and foster economic development by strategically planning, developing and operating the most efficient and safest airport system for Southern Arizona.



DIRECTOR

William R. Assenmacher
President
CAID Industries, Inc.



DIRECTOR

Rob Draper
President & Dealer Principal
O'Rielly Motor Co. and
O'Rielly Chevrolet, Inc.



DIRECTOR

Judy Rich
President and CEO
TMC HealthCare and
Tucson Medical Center



DIRECTOR

Keri L. Silvyn
Partner
Lazarus, Silvyn and
Bangs, P.C.



DIRECTOR, EX-OFFICIO

Bonnie A. Allin
President/CEO
Tucson Airport Authority

2019

Tucson Airport Authority Membership



TUCSON INTERNATIONAL AIRPORT • RYAN AIRFIELD

2019 ACTIVE MEMBERS

Bruce I. Ash

President
Paul Ash Management
Co., L.L.C.

Henry K. Boice

(Retired) President
Northern Trust Company

Larry Cesare

Owner/General Manager
Viscount Suite Hotel

Francis X. Chambers

Director
AvPORTS

Thomas E. Chestnut

Director
Southwest Gas
Holdings, Inc.

***Steven R. Cole**

President
Southwest Appraisal
Associates

D. June Crawford

President
Copygraphix, Inc.

Michael J. Duran

Vice President & Chief
Development Officer
Tucson Medical Center and
TMC Foundation

Vance L. Falbaum

Sr. Vice President &
Financial Advisor
RBC Wealth Management

John L. Fendenheim

Owner
Fendenheim Enterprises

Sally G. Fernandez

President
Safety Dynamics, Inc.

Guillermo Figueroa

Engineer Project Administrator
CenturyLink

***Tony Finley**

Chief Financial Officer
Long Companies/
Long Realty Co.

Michael W. Franks

Principal
Seaver Franks Architects

David E. Hameroff

Attorney
The Hameroff Law Firm, P.C.

Michael S. Hammond

CEO/Principal
Cushman & Wakefield
PICOR Commercial
Real Estate Services

Michael F. Hannley

Executive Vice President
Pacific Premier Bank

Steven Holmes

Superintendent
Sunnyside Unified School
District

K. LaMonte Hunley

Owner
Arizona Health, L.L.C.

***Lisa H. Israel**

President/CEO
La Posada at Park Center, Inc.

Todd Jackson

Attorney
Jackson & Oden, P.C.

Herb Kai

Manager
Kai Family Entities

Fran Katz

Senior Vice President
Jewish Federation of Southern
Arizona

Gary Kippur

President
Tucson Iron & Metal

Lee D. Lambert

Chancellor
Pima Community College

Larry M. Lang

President
Diversified Design &
Construction, Inc.

Dr. Taylor W. Lawrence

President
Raytheon Missile Systems

David Lyons

Executive Vice President
Cushman & Wakefield
National Bank of Arizona

Michael McGrath

Partner
Mesch, Clark & Rothschild P.C.

Dennis Minano

Strategic Consultant
DRM Strategies

Omar Mireles

President
HSL Asset Management

Ned L. Norris, Jr.

Chairman
Tohono O'odham Nation

Tim J. Overton

Business Banking Area
Manager
Chase

Steve Pagnucco

Vice President, Operations
Universal Avionics

R. Tony Penn

President/CEO
United Way of Tucson and
Southern Arizona

Lea Márquez Peterson

Principal
Márquez Peterson Group

Ricardo Platt

Senior Account Executive
Crest Insurance

Stephen E. Quinlan

Chairman
Long Realty Company

Joaquin Ruiz

Dean, College of Science
University of Arizona

Ronald K. Sable

President
Concord Solutions Ltd.

***Christopher H. Sheafe**

President
C. Sheafe Company

David C. Smallhouse

Managing Partner
Miramar Ventures, L.L.C.

2019 EMERITUS MEMBERS

Judith K. Abrams

*Hal D. Adamson

*Larry R. Adamson, Esq.

*Laura T. Alquist

*Hal W. Ashton

Edith Sayre Auslander

Raymond Bernal

*Edwin L. Biggers

*Elizabeth T. Bilby

*Fred T. Boice

*Susan G. Boswell

John H. Bremond

Archibald M. Brown, Jr.

Chanda S. Budhabhatti

James J. Burns

Jack C. Camper

*John L. Carter

Paul W. Cella

Joseph R. Cesare

Stephen W. Christy

Ginny L. Clements

Jim H. Click, Jr.

Jack D. Davis

Richard Davis

Donald R. Diamond

Patty Doar

*Darryl B. Dobras

*Katie Dusenberry

Stephen Eggen, Jr.

*Arnold R. Elias

*Robert A. Elliott

George Favela

Steven D. Fell

Louise L. Francesconi

Edward S. Frohling

Peter V. Gallo

Jaime Esteban Gibbons

David Goldstein

Arthur L. Gonzales

Elizabeth Gonzalez

Dr. Thomas Grogan

Michael W. Hard

Barbara L. Harper

Edward D. Harrow

Duff Hearon

Lawrence M. Hecker

John L. Huerta

*Richard F. Imwalle

*Charles Jackson

Daisy M. Jenkins

Robert Johnston

Darryl O. Jones

Al Kivel

Rosemary J. Koberlein

Meg Olson Lee

Jan Leshner

Dr. Peter Likins

Humberto S. Lopez

David M. Lovitt, Jr.

Richard Lukso

S. James Manilla, Ph.D.

Sharon B. Megdal, Ph.D.

Octavio A. Molera

Chris Monson

Rebecca R. Montaña

*Gary M. Munsinger, Ph.D.

Rick T. Myers, Jr.

James E. Neihart

*R. B. O'Rielly

Richard D. Parlett

Judy Patrick

*Mary Levy Peachin

Charles M. Pettis

Gregory A. Pivrotto

*Ernesto V. Portillo

Izaro Urreiztieta

Senior Vice President &
Manager, Tucson
Commercial Banking
BBVA Compass

Mercy A. Valencia Ed.D.

(Retired) Assistant
Vice President
Real Estate Administration
University of Arizona

Ellen K. Wheeler, J.D.

Retired

***Served as a TAA Board Chair (or President prior to 1998)**